



AMERICAN PSYCHOPATHOLOGICAL ASSOCIATION, INC.

1910-2024

114<sup>th</sup> Annual Meeting of the  
American PsychoPathological Association

*March 7-9, 2024*

*Martinique Hotel, New York City*

## **Diversity and Inequity in Mental Health: Social-structural, Cultural, Psychological, and Biological Mechanisms**

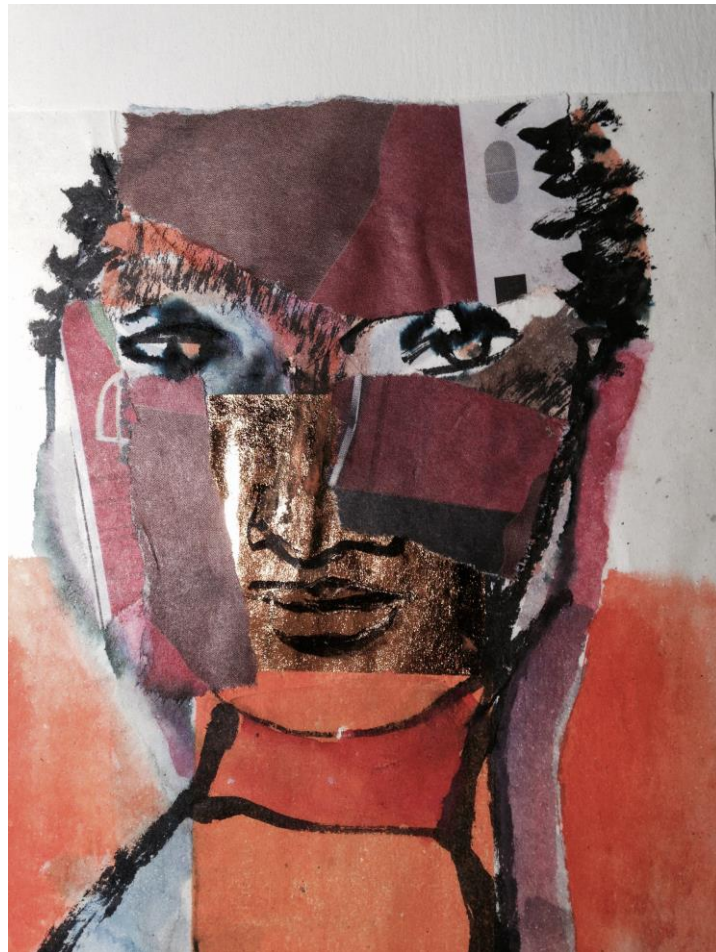

*Artwork by: Jaswant Guzder, MD*



#### **SPEAKERS**

Neil Krishan Aggarwal, MD, MBA, MA  
*Columbia University*

Margarita Alegría, PhD  
*Harvard Medical School*

Deidre Anglin, PhD  
*City University of New York*

Anne Becker, MD, PhD, SM  
*Harvard University*

Joshua Breslau, PhD, ScD  
*RAND Corporation*

Christina Borba, PhD, MPH  
*National Institute of Mental Health*

David Camacho, PhD, MSW, MSG  
*University of Illinois at Chicago*

Pamela Collins, MD, MPH  
*Johns Hopkins University*

Adolfo Cuevas, PhD  
*New York University*

Cristiane Duarte, PhD, MPH  
*Columbia University*

Erin Dunn, ScD, MPH  
*Harvard University*

Theresa Faller, MPH  
*Johns Hopkins University*

Joseph Gone, PhD  
*Harvard University*

Sidney Hankerson, MD, MBA, MA  
*Icahn School of Medicine at Mount Sinai*

Helena Hansen, MD, PhD  
*University of California, Los Angeles*

Mark Hatzenbuehler, PhD

Laura Havers, PhD  
*University of London*

Nev Jones, PhD  
*University of Pittsburgh*

Katherine Keyes, PhD  
*Columbia University*

Lisa Kiang, PhD  
*Wake Forest University*

Laurence Kirmayer, MD, FRCPC, FCAHS, FRSC  
*McGill University*

Rachel Kronick, MD, MSc, FRCPC  
*McGill University, Lady Davis Research Institute*

Roberto Lewis-Fernández, MD, MTS  
*Columbia University, New York State Psychiatric Institute*

Michael Lindsey, PhD, MSW, MPH  
*New York University*

Bruce Link, PhD  
*University of California, Riverside*

Kieran O'Donnell, PhD  
*Yale University*

Lillian Polanco-Román, PhD  
*The New School*

Ruth Shim, MD, MPH  
*University of California, Davis*

Jennifer Stevens, PhD  
*Emory University*

Lawrence Yang, PhD  
*New York University*

*Harvard University*

#### **APPA COUNCIL**

##### **OFFICERS**

Roberto Lewis-Fernández, MD  
*Columbia University, New York State Psychiatric Institute*  
*President*

Stephen E. Gilman, ScD  
*Eunice Kennedy Shriver National Institute of Child Health and Development*  
*President Elect*

Dost Öngür, MD, PhD  
*Harvard University*  
*Immediate Past President*

Maria Kovacs, PhD  
*University of Pittsburgh*  
*Vice President*

William S. Stone, PhD  
*Harvard University*  
*Secretary*

John de Figueiredo, ScD  
*Yale University*  
*Treasurer*

Anna Van Meter, PhD  
*New York University*  
*Membership Chair*

##### **COUNCILORS**

Cristiane Duarte, PhD, MPH  
*Columbia University*

Susan L. Santangelo, ScD  
*Maine Medical Center (Treasurer Elect)*

Nehal P. Vadhan, PhD  
*Zucker School of Medicine at Hofstra Northwell & Feinstein Institute for Medical Research*

Helen Wilson, PhD  
*Stanford University*

#### **APPA 2024 SESSION CHAIRS**

Roberto Lewis-Fernández, MD  
*Columbia University, New York State Psychiatric Institute*

Anna Van Meter, PhD  
*New York University*

Helen Wilson, PhD  
*Stanford University*

Joshua Breslau, PhD  
*RAND Corporation*

Neil Krishan Aggarwal, MD  
*Columbia University*

William Stone, PhD  
*Harvard University*

Dost Öngür, MD, PhD  
*Harvard University*

Nehal Vadhan, D.Phil.  
*Zucker School of Medicine at Hofstra Northwell & Feinstein Institute for Medical Research*

Cristiane Duarte, PhD, MPH  
*Columbia University*

#### **APPA2024 Session Discussant**

Carlos Blanco, MD, Ph.D.  
*National Institute on Drug Abuse*

### ***A Special Thank You!***

The pre-meeting Trainee Workshop is supported by a Special Project award from the Society of Biological Psychiatry. The APPA is grateful to the SOBP for recognizing the significant overlap in the missions of the two societies and for their support of this Workshop for the second consecutive year.

## SCIENTIFIC PROGRAM

### Diversity and Inequity in Mental Health: Social-structural, Cultural, Psychological, and Biological Mechanisms

For decades, community-based studies have indicated variation in psychopathology across social groups stratified by socioeconomic status, ethnicity, race, gender identity, sexual orientation, and disability. Some variation suggests diversity: complex differences in prevalence, symptom expression and severity, coping and resilience, illness models, and measurement factors that do not necessarily favor socially dominant groups (e.g., lower-than-expected prevalence of many disorders among minoritized and marginalized groups combined with higher chronicity and disability). The mechanisms of this variation remain unclear. Some differences in mental health – such as those associated with structural racism and sexism, socioeconomic status, homophobia, or transphobia – are clearly inequities: preventable and unjust social practices toward oppressed groups that lead to worse mental health, burden of disease, and outcomes as well as poorer availability and quality of care. In the 2024 APPA annual meeting, we aim to identify gaps in research on the mechanisms that interact across social-structural, cultural, psychological, and biological levels to create and sustain these patterns. Our goal is to help guide next research steps and prevention/intervention efforts.

*Roberto Lewis-Fernández, MD, APPA President 2024*

DAY 1 – THURSDAY, MARCH 7, 2024			
Time	Session	Speakers	Title of Presentation
8:00-10:00am	Registration-Breakfast		
9:00 - 9:15 am	President's welcome	Roberto Lewis-Fernández	
9:15 - 10:15am	Keynote Chair: Roberto Lewis-Fernández	Nev Jones and Oscar Jiménez-Solomon	Lived Experience and Epistemic Justice: De-Naturalizing the Determinants of Diversity and Inequity
			<i>Discussion</i>
10:15 am - 12:55 pm	Session 1 <b>General Concepts</b> Chair: Anna Van Meter	Bruce Link	Social Conditions as Fundamental Causes of Health Inequities
		Laurence Kirmayer	The Cultural Mediation of Psychopathology: Looping Effects and the Narrative Self
		11:15-11:25am	Break
		Helena Hansen	BioSocial Knowledge: Social Science Meets Life Science Concepts and Methods in Mental Health Research
		Cristiane Duarte	Mental Health Equity, Development, and Intergenerational Transmission of Childhood Adversity
		Pamela Collins	The Mental Health Sequelae of Global Inequality
			<i>Discussion</i>
1:00 – 2:30pm	Lunch		On your Own
2:30 - 3:15pm	Selected Oral Presentations Chair: Helen Wilson	David Camacho	Psychological Distress in Older Adults Living in Puerto Rico During COVID-19
		Laura Havers	Youth Adversity and Trajectories of Depression and Anxiety Symptoms in Adolescence: Investigating Moderation Attributable to the Intersection Between Gender, Socioeconomic Status, and Neurodivergence
		Theresa Faller	Identifying Co-occurring Clusters of Depression and Coronary Heart Disease at the Neighborhood Level in New England
			<i>Discussion</i>

3:15 – 6:05 pm	Session 2 <b>Social-Structural Determinants</b> Chair: Joshua Breslau	Joshua Breslau	Everywhere You Look: The Pervasiveness of Social Structural Influences on Mental Health and Mental Health Service Use
		Ruth Shim	How Structural Racism Impacts Mental Health Outcomes
		4:15 – 4:35pm	Break
		Mark Hatzenbuehler	Structural Stigma and LGBT Health
		Joseph Gone	Colonial Legacies, Historical Trauma, and Alter-Native Psy-ence in Indigenous-American Communities
		Rachel Kronick	Embodied Exclusion and Social Polarization: Immigration Policies as Social Determinants of Mental Health
		<i>Discussion</i>	
6:05 - 7:35pm	Poster Session 1	Multiple	
<b>DAY 2 – FRIDAY, MARCH 8, 2024</b>			
<b>Time</b>	<b>Session</b>	<b>Speakers</b>	<b>Title of Presentation</b>
8:00-10:00am	Registration-Breakfast		
8:00 – 9:00 am	Early-Career Roundtable 1	Multiple	Career issues (e.g., publication, mentorship, promotion, job seeking)
9:00 - 10:30 am	Poster session 2	Multiple	
10:30 am - 12:00 pm	Session 3 <b>Cultural Mechanisms</b> Chair: Neil K. Aggarwal	Neil K. Aggarwal	Culture, Structure, and Social Determinants of Health: The Need for Clarity in Assessing Psychopathology
		Anne Becker	Navigating Rapid Social Transition and Multi-Generational Meaning-Making in Fiji: Dissonance, Resonance, Distress, and Disordered Eating among iTaukei Adolescent Schoolgirls
		Roberto Lewis-Fernández <b>HAMILTON LECTURE</b>	“That Wasn’t Me”: Historical Context, Symptom Expression, Self-Construal, and Cultural Idioms of Distress in Puerto Rican Communities
		<i>Discussion</i>	
12:00 - 1:10pm	Award Ceremony and the State of APPA	All members	Robins-Guze, Hoch, Zubin, and Hamilton awards
1:10 – 2:30pm	Lunch		On your Own
2:30 - 4:00 pm	Session 4 <b>Psychological Mechanisms</b> Chair: William Stone	Lawrence Yang	Unanswered Questions in Psychopathology among Asian Americans: Exploring the Role of Social, Cultural, and Immigration-Related Factors
		Lisa Kiang	“We’re not Trying to Scare Them; We’re Trying to Protect Them.” Does Ethnic-Racial Socialization Protect and Promote Adolescent Well-Being and Mental Health?
		Michael Lindsey	Suicide Behavior Trends among U.S. Teens: Examining Ethnocultural Differences in Risks and Protections
		<i>Discussion</i>	
4:00 – 4:20pm	Break		
4:20 - 4:50 pm	Chair: Dost Öngür	Lillian Polanco-Román <b>ROBINS-GUZE LECTURE</b>	Casualties of Racism: Racial Discrimination and Suicide-related Risk among Ethnoracially Minoritized Youth
4:50 - 6:20 pm	Session 5 <b>Biological Mechanisms</b> Chair: Dost Öngür	Erin Dunn	The Biological Embedding of Social-structural Factors via Epigenetic and Other Mechanisms
		Adolfo Cuevas	The Impact of Discrimination on Health: Examining the Role of Inflammation
		Kieran O’Donnell	The Fetal Origins of Mental Health: Testing the Hypothesis using Population Genetics and Epigenomics
		<i>Discussion</i>	

## DAY 3 – SATURDAY, MARCH 9, 2024

Time	Session	Speakers	Title of Presentation
8:00 - 9:00 am	Early-Career Roundtable 2	Multiple	Diversity issues when navigating scientific/clinical careers
9:00 - 10:30 am	Session 6 <b>Multi-level Integration</b> Chair: Nehal Vadhan	Jennifer Stevens	Race and Gender Disparities in Posttraumatic Stress – Intersectional Effects on Emotion Regulation
		Katherine Keyes	How Cohort Effects Shape Disparities in Substance Use and Disorder
		Deidre Anglin <b>HOCH LECTURE</b>	When the Social, Cultural, and Biological Domains Converge: The Case of Neighborhood Ethnic Density and Psychosis
		<i>Discussion</i>	
10:30 – 10:50am	Break		
10:50 am - 12:20 pm	Session 7 <b>Translation of Mechanisms into Interventions</b> Chair: Cristiane Duarte	Margarita Alegría	The Role of Social Determinants in Mental Health Outcomes: Getting it Right
		Christina Borba	NIMH's Research Priorities to Reduce Mental Health Disparities, Promote Health Equity, and Diversify the Mental Health Research Workforce
		Sidney Hankerson	Partnered Engagement to Implement Community Networks of Mental Health Care
		<i>Discussion led by Carlos Blanco</i>	
12:20 - 12:30 pm	General discussion, 2025 meeting preview, and transfer of presidency	Led by Roberto Lewis-Fernandez and Stephen Gilman	Discussion about any aspect of the 2024 conference, preview of next year's meeting, and start of Stephen Gilman's presidency
12:30pm	Meeting adjourns		

### Continuing Education Credits:

#### Continuing Education (CE) Language

American Psychopathological Association  
2024 Annual Meeting  
March 7 – 9, 2024  
New York, NY

#### Joint Accreditation Statement



In support of improving patient care, this activity has been planned and implemented by Amedco LLC and American Psychopathological Association (APPA). Amedco LLC is jointly accredited by the Accreditation Council for Continuing Medical Education (ACCME), the Accreditation Council for Pharmacy Education (ACPE), and the American Nurses Credentialing Center (ANCC), to provide continuing education for the healthcare team. Amedco Joint Accreditation #4008163.

#### Physicians (ACCME) Credit Designation

Amedco LLC designates this live activity for a maximum of **14.75 AMA PRA Category 1 Credits™**. Physicians should claim only the credit commensurate with the extent of their participation in the activity.

#### Psychologists (APA) Credit Designation



This course is co-sponsored by Amedco and American Psychopathological Association. Amedco is approved by the American Psychological Association to sponsor continuing education for psychologists. Amedco maintains responsibility for this program and its content. **14.75 hours.**

The following state boards accept courses from APA providers for Counselors: AK, AR, AZ, CA, CO, CT, DE, FL, GA, HI, IA, ID, IL, IN, KS, KY, MD, ME, MI, MN, ND, NH, NE, NJ, NM, NV, OK\*, OR, PA, RI, SC, SD, TN, TX, UT, VA, WI, WY  
MI: No CE requirements.

\*OK: Accepts APA credit for live, in-person activities but not for ethics and/or online courses.

The following state boards accept courses from APA providers for MFTs: AK, AR, AZ, CA, CO, CT, DE, FL, GA, IA, ID, IN, KS, MD, ME, MI, MN, ND, NH, NJ, NM, NV, OK\*, OR, PA, RI, SC, SD, TN, TX, UT, VA, WA, WDC, WI, WY

AL MFTs: Credits authorized by NBCC or any other state licensing agency will be accepted.

MA MFTs: Participants can self-submit courses not approved by the MAMFT board for review.

The following state boards accept courses from APA providers for Addictions Professionals: AK, AR, CO, CT, DE, GA, IA, IN, KS, LA, MD, MI, MT, NC, ND, NE, NJ, NM, NY (held outside NY ONLY), OK\*, OR, SC, UT, WA, WI, WY

The following state boards accept courses from APA providers for Social Workers: AK, AR, AZ, CA, CO, DE, FL, GA, ID, IN, KY, ME, MN, MO, NE, NH, NM, OR, PA, VT, WI, WY

#### New York Board for Psychology (NY PSY)

Amedco is recognized by the New York State Education Department's State Board for Psychology as an approved provider of continuing education for licensed psychologists #PSY-0031. **14.75 hours.**

## **PRESIDENTS OF APPA**

1910-11 Morton Prince	1960 David Wechsler	1995 Leonard Heston
1912 Adolf Meyer	1961 William Horsely Gantt	1996 David Janowsky
1913 James T. Putnam	1962 Laurette Bender	1997 Ellen Frank
1914-15 Alfred R. Allen	1963 D. Ewen Cameron	1998 Judith Rapoport
1916-17 Adolf Meyer	1964 Jerome D. Frank	1999 Myrna M. Weissman
1918 Smith Ely Jelliffe	1965 Franz J. Kallmann	2000 John E. Helzer
1921 William A. White	1966 Seymour S. Kety	2001 Nina Schooler
1922 John T. MacCurdy	1967 Bernard C. Glueck, Jr.	2002 Jack Gorman
1923-24 L. Pierce Clark	1968 Benjamin Pasamanick	2003 Charles Zorumski
1925 Albert M. Barrett	1969 Joel Elkes	2004 William W. Eaton
1927 Sanger Brown II	1970 Fritz A. Freyhan	2005 Ming Tsuang
1928-29 Ross McChapman	1971 Milton Greenblatt	2006 J. Raymond DePaulo, Jr.
1930-31 William Healy	1972 Alfred Freedman	2007 James J. Hudziak
1932 J. Ramsey Hunt	1973 Henry Brill	2008 Patrick E. Shrout
1933-34 Edward J. Kempf	1974 Max Fink	2009 Darrel A. Regier
1935-37 Nolan D.C. Lewis	1975 Charles Shagass	2010 Linda B. Cottler
1938 Samuel W. Hamilton	1976 Arnold J. Friedhoff	2011 Cathy Spatz Widom
1939 Abraham Myerson	1977 George Winokur	2012 Ezra Susser
1940 Douglas A. Thom	1978 Gerald L. Klerman	2013 Evelyn J. Bromet
1941-42 Roscoe W. Hall	1979 Jonathan O. Cole	2014 Jeffrey A. Lieberman
1943-44 Frederick L. Wells	1980 Donald F. Klein	2015 Carol S. North
1945 Bernard Glueck	1981 Paula J. Clayton	2016 Thomas G. Schulze
1946 Robert P. Knight	1982 Samuel B. Guze	2017 Andrew E. Skodol
1947 Frederick L. Wells	1983 Robert L. Spitzer	2018 E. Jane Costello
1948 Donald J. MacPherson	1984 Murray Alpert	2019 Michael J. Lyons
1949 Paul Hoch	1985 James E. Barrett	2020 Deborah S. Hasin
1950 William B. Terhune	1986 Robert M. Rose	2021 James B. Potash
1951 Lauren H. Smith	1987 David L. Dunner	2022 Kathleen Merikangas
1952 Joseph Zubin	1988 Lee N. Robins	2023 Dost Öngür
1953 Clarence R. Oberndorf	1989 Bernard J. Carroll	2024 Roberto Lewis-Fernández
1954-55 David McK. Rioch	1990 Nancy C. Andreasen	
1956 Oaskar Diethelm	1991 Katherine A. Halmi	
1957 Howard S. Liddell	1992 Elliot S. Gershon	
1958 Leslie B. Hohman	1993 C. Robert Cloninger	
1959 Harry C. Solomon	1994 Bruce P. Dohrenwend	

## APPA AWARDS

The APPA has four awards named for individuals who have made important contributions to the science of psychopathology. They are the Joseph Zubin Award, the Paul Hoch Award, the Eli Robins, Samuel Guze Award, and the Samuel W. Hamilton Award. For Hamilton awardees please see the listing of the Presidents of the APPA on the opposite page. Descriptions of these awards are on our website at: [www.appassn.org/awards.htm](http://www.appassn.org/awards.htm).

### PREVIOUS AWARD WINNERS SINCE 2000

Year	Hoch Award	Zubin Award	Robins/Guze Award
2000	Ming T. Tsuang	Samuel B. Guze	
2001	Gerard Hogarty	Robert Spitzer	Frederick Cassidy
2002	Joseph E. LeDoux	Bruce S. McEwen	Renee Cunningham Williams
2003	Eric R. Kandel	John W. Olney	James Potash
2004	George S. Alexopoulos	Simon Wessely	David D. Rettew
2005	Jane M. Murphy	Nikki Erlenmeyer-Kimling	Karestan Koenen
2006	Paul McHugh	David Botstein	Thomas G. Schulze
2007	Sir Michael Rutter	John E. Helzer	Todd Lencz
2008	James M. Robins	Bruce P. Dohrenwend	Catherine W. Striley
2009	Norman Sartorius	David Shaffer	Zubin Bhagwager
2010	Wilson M. Compton	Ezra Susser	Valerie Harder
2011	Naomi Breslau	Patricia Cohen	Magdalena Cerdá
2012	Myron Hofer	Zena Stein	Monica Uddin
2013	Maria Kovacs	Gabrielle A. Carlson	James Kirkbride
2014	John H. Krystal	Irving I. Gottesman	Carolyn Rodríguez
2015	Kathleen Merikangas	Jules Angst	Armin Raznahan
2016	Francis J. McMahon	Paula J. Clayton	Katherine M. Keyes
2017	Robert F. Krueger	John G. Gunderson	Nicholas R. Eaton
2018	Terrie T. Moffitt Avshalom Caspi	Kenneth S. Kendler	Natalie Slopen
2019	Stephen V. Faraone	Evelyn J. Bromet	Akhgar Ghassabian
2020	Marc Olfson	Bridget Grant	Sylia Wilson
2021	Joe Bienvenu	J. Raymond De Paulo, Jr.	Sarah Lowe
2022	Neil Risch	Peter Szatmari	Claudia Lugo-Candelas
2023	Stephan Heckers	Denise Kandel	Paulo Lizano
2024	Deidre M. Anglin	Hector Bird	Lillian Polanco-Román



## Diversity and Inequity in Mental Health: Social-structural, Cultural, Psychological, and Biological Mechanisms

### Poster Session #1 Thursday, March 7, 2024

AUTHORS	TITLE	LOCATION (Number)
Youssef Ahmed	CIT training improves education and management of psychiatric conditions among Houston police officers	1
Eileen Anderson	Guardians Ad Litem and Child Psychopathology: Court-Mediated Help and Harm in Ohio	2
Peter Barr	Correlates of Risk for Disinhibited Behaviors in the Million Veteran Program Cohort	3
Bijayalaxmi Biswal	The explanatory models and health-seeking expectations for substance use among youth: An exploratory qualitative study from India	4
Guilherme Borges	Substance Use and Type of Road Traffic Injury in Mexico City	5
Daniela Cabrini	Rethinking Cultural Concepts of Distress: Perceptions of residents in the East Zone Favela in Sao Paulo regarding culturally adapted psychiatric instruments.	6
Ecem Demirli	Subjective Recovery and Future Self-Continuity in Individuals with Schizophrenia Receiving Inpatient Care	7

<b>AUTHORS</b>	<b>TITLE</b>	<b>LOCATION (Number)</b>
Kallisse Dent	Interpersonal factors mediating associations of chronic disease with depression and passive suicidal ideation in older adults	8
Vanessa D'Souza	Addressing Racial and Ethnic Disparities associated with Depression Care in the Adult Population	9
Melissa DuPont-Reyes	The influence of mental illness beliefs on mental health help-seeking among U.S.-based Latinx residents ages 13-86 years old	10
Chantel Ebrahimi	Historical Trauma and Depressive Symptoms as Risk Factors for Different Substances among Black Young Adults	11
Hanan El Marroun	Maternal depressive symptoms and offspring functional brain connectivity from late childhood to early adolescence	12
Angela Haeny	Preliminary Evidence that Racial Stress Increases Alcohol Craving Among Black Adults with Alcohol Use Disorder: A Laboratory Study	13
Sydney Iacoi	Less drinking yet more problems or differential item functioning? An inquiry of drinking patterns among Black, Latino/a, and White emerging adults.	14
Emma Joncas	Personalization and network specificity of cerebellar TMS in schizophrenia	15
Rachel Kasdin	Investigating the Mental Care Health Needs of Asian-American LGBTQ+ Youth Amidst Social-Cultural Adversity: A Call to Action	16
Amanda Kim	Understanding the Health of Children Diagnosed with Autism Spectrum Disorder and Tourette Syndrome	17
Gojjam Limenih	"I mean, what is Depression?": A Qualitative Exploration of Ethiopian MH Practitioners' Perspectives on Depression Disorder, Bahirdar City, Northern Ethiopia.	18
Kristin Lynch	Understanding why individuals maltreated as children do not retrospectively self-report	19
Timothy Michaels	Racial Disparities in Clinical High Risk and First Episode Psychosis Research Participants: A Systematic Review	20
Ishika Obeegadoo	Suicidality in First-Generation, Second-Generation and Non-Immigrant Youth aged 15 to 17 in Canada	21

<b>AUTHORS</b>	<b>TITLE</b>	<b>LOCATION (Number)</b>
Pat Precin	Using trauma informed care principles to promote inclusion and equity in diverse underrepresented communities	22
Pamela Rakhshan Rouhakhtar	Evaluating the Measurement Structure and Correlates of the Prime Screen among Black and White College Students	23
Hervet Randriamady	Developing mental health instruments to measure depression and anxiety in Southwestern Madagascar	24
William Rozum	"Unpacking" Associations Between Psychopathology Symptoms and Cannabis Use Across Race/Ethnicity and Gender	25
Stacey Saenz de Viteri	Influence of interactions between trauma and fluid intelligence polygenic risk score on behavior and frontal theta event-related oscillations during a Continuous Performance Test in individuals of European Ancestry	26
Untara Shaikh	Female Medical Students Lived Experiences of Financial Stress and Coping	27
Emma Stapp	Selected samples and generalizability: extending inference with transport methods	28
Erin Wang	Characterization of Xylazine-Related Overdose Deaths in Maryland (2020-2022)	29
Nae Won	Willingness to Provide a Hair Sample for Drug Testing: Results from an Anonymous Multi-City Intercept Survey	30
Chittaranjan Yajnik	Club One: Structural interventions for comprehensive psychosocial care of patients with Type 1 Diabetes in Pune, India.	31

## Poster Session #2

### Friday, March 8, 2024

AUTHORS	TITLE	LOCATION (Number)
Julia Blotner	Motor functioning and negative symptoms in early psychosis	1
Claudia Choque	Social Support as a moderator of immigration status and social anxiety symptoms and possible risk for substance use problems	2
Jan Dahrendorff	Leveraging DNA Methylation to Predict Transcranial Magnetic Stimulation Outcomes among Patients with Treatment-resistant Depression	3
Igor Dorea Bandeira	Underrepresentation in Obsessive Compulsive Disorder Research: An Example from Randomized Clinical Trials Published in 2022	4
Henri Garrison-Desany	Multi-level socioeconomic modifiers of the comorbidity of PTSD and substance use	5
Rachel Hechinger	Depression, negative symptoms, and emotion recognition in first episode psychosis	6
Alexandra Hillcoat	Textual Predictors of Mental Health Outcomes Among Bereaved Women in the Nurses' Health Study II	7
Emily Howes Vallis	Borderline personality disorder symptoms and adversity in offspring of parents with and without major mood and psychotic disorders	8
Mashal Iftikhar	Beyond the Biopsychosocial model - A Fanonian Perspective	9
Youjin Jang	Personality, Cognition, and Psychosis: Understanding Personality's Association with Psychosis Experience	10
Natrina Johnson	The Potential of Trauma-Informed Care for Promoting Equity in Office-Based Opioid Treatment	11

<b>AUTHORS</b>	<b>TITLE</b>	<b>LOCATION (Number)</b>
Christina Juan	What matters most in global mental health research through a gender equity lens: a qualitative study among researchers in Nepal	12
Zornitsa Kalibatseva	Identity, Country Climate, Campus Climate, Discrimination and Mental Health among College Students	13
Younga Lee	Patterns of Representation and Data Sharing Among Asian and Native Hawaiian and Other Pacific Islander Participants in the All of Us Research Program.	14
Muhammad Faisal Amir Malik	Poh: Cultural Eco-social Understanding of Psychiatric Presentations in Women with Mild Intellectual Disability.	15
Muhammad Faisal Amir Malik	Blurring of the Bounds of Normality: Convergent Misinterpretation(s) and Convergent Instrumentality.	16
Emma McCoy	REM Sleep Measures and REM Vagal Activity Predict Extinction Recall in Trauma-Exposed Individuals	17
Reza Momenan	Early Life Stress and Body-Mass-Index Modulate Brain Connectivity in Alcohol Use Disorder	18
Elif Ozan	REM Sleep Measures Predict Extinction Recall in Generalized Anxiety Disorder	19
Seon-Cheol Park	Suicidality Is Most Centrally Situated Within Network of Depression Symptom Criteria in Unipolar Depression Patients With Mood Stabilizer in Asia: Findings From the REAP-MS	20

<b>AUTHORS</b>	<b>TITLE</b>	<b>LOCATION (Number)</b>
Alexandra Restrepo	Parent-child communication and parental supervision as potential mediators of Fast Track effects on antisocial behavior	21
Ekaterina Sadikova	Prevalence and initiation of melatonin use in a diverse national pediatric sample (ages 9-16, N=11,864).	22
Pamela Scorza	Mothers childhood adversity is associated with epigenetic aging deviations during pregnancy and in newborns	23
Camila Silveira	Strategic Mental Health Care Initiatives for Women Living in Outskirts Areas of São Paulo, Brazil: Complexities and Challenges for Psychosocial Clinical Practice	24
Amanda Siriram	Testing the Illness Identity Model with Post-Secondary Students with PTSD	25
Helen-Maria Vasiliadis	Gender-specific factors associated with quality mental healthcare for moderate and severe symptoms of depression and anxiety in Canada	26
Ankita Vayalapalli	Rising Popularity of Ashwagandha and other Phytopharmacological treatments in the management of psychiatric disorders	27
Luis Velez	Unveiling the Enigma: Exploring the Intersection of Functional Neurological Disorders and Catatonia	28
Tenzin Yangchen	Adverse childhood experiences (ACEs) partially account for racial disparities in lifetime problematic cocaine use among US adults entering early midlife: A 35-year prospective study	29
Bing-Jie Yen	Continuation of Psychotropic Medication in Pregnancy and Associated Postpartum Self-Harm Risk in Women with Mental Health Histories	30



AMERICAN PSYCHOPATHOLOGICAL ASSOCIATION, INC.

1910-2024

SAVE THE DATE FOR THE APPA 2025 ANNUAL MEETING

DATES: March 5<sup>th</sup> – March 8<sup>th</sup>, 2025

LOCATION: Hilton Boston Park Plaza Hotel

**Social Determinants of Psychopathology:  
Using Epidemiologic and Etiologic Research to Improve the  
Lives of Patients and Populations**



*We hope to see you next year in Boston!*